Pielikums
Ķekavas novada domes 2021.gada 1.jūlija
saistošajiem noteikumiem Nr.13/2021

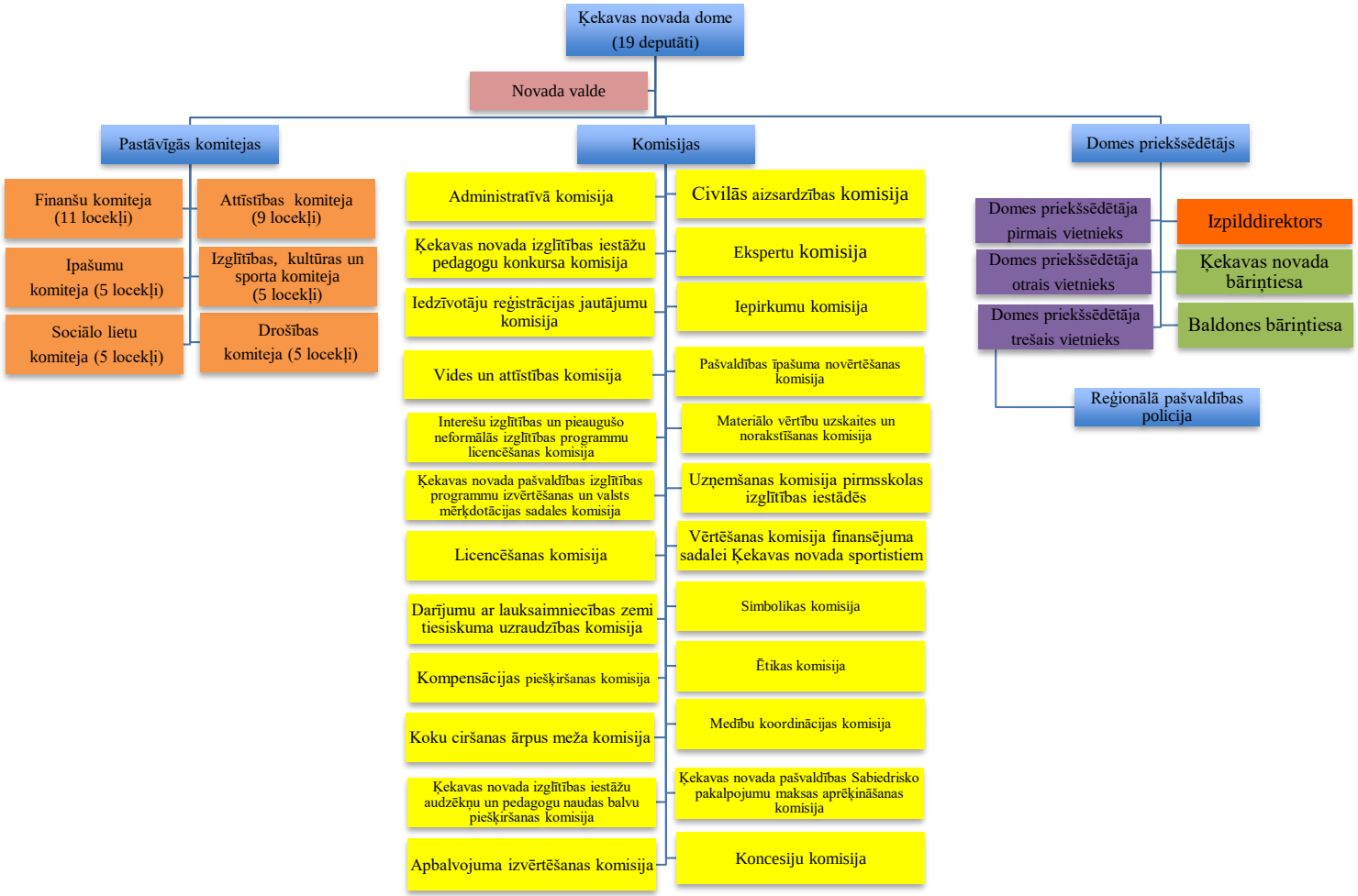

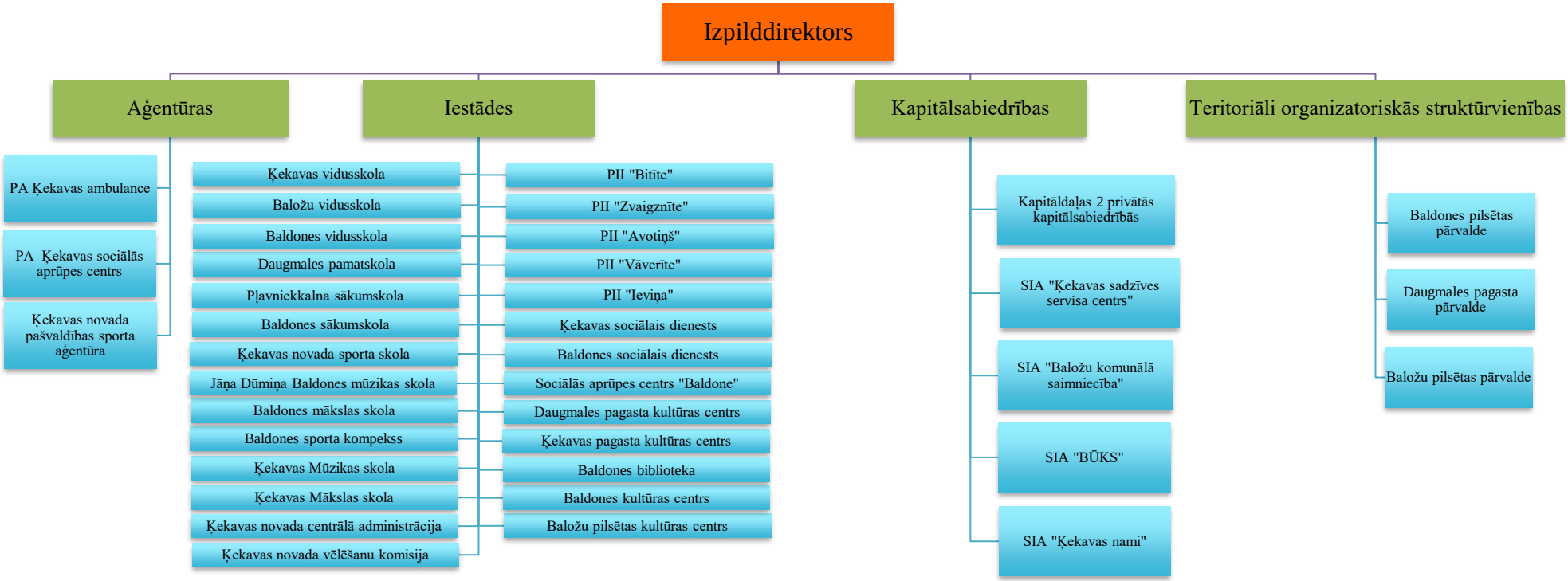

Ķekavas novada domes priekšsēdētājs: J.Žilko